

## Mandatory Disclosure

1. AICTE File No. **431/KA-05/MCP-APR(M)/96**  
Date & Period of last approval **10 April 2018, for the year 2018-19**
2. Name of the Institution **St. Joseph's Institute of Management**  
Address of the Institution **28/1, Primrose Road**  
**Off M G Road**
- City & Pin Code **Bangalore – 560 025**  
State / UT **Karnataka**

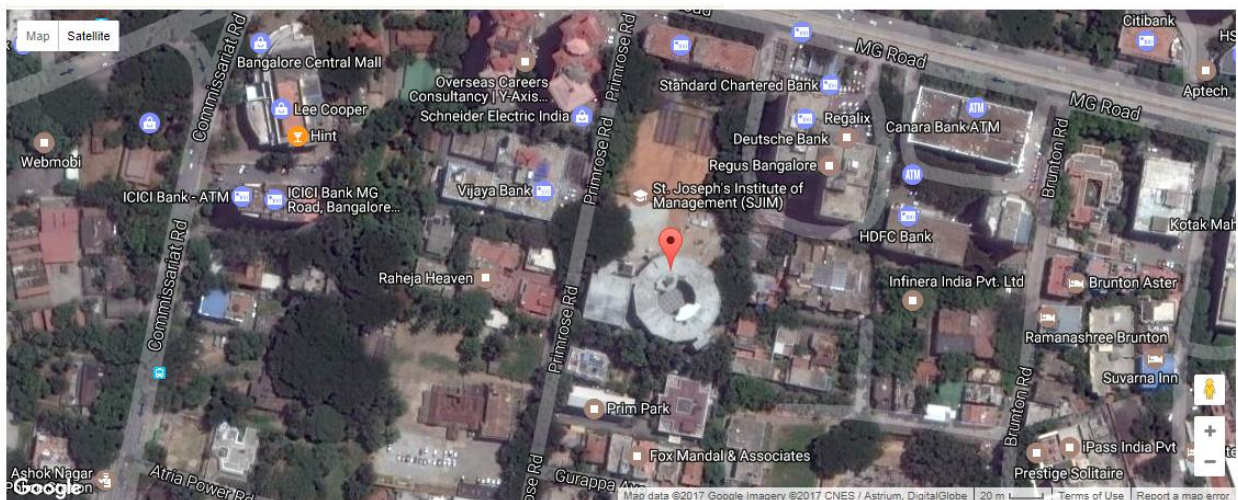

Lat Long	GPS Coordinates	Map Mouse Over Location
(12.972524, 77.613151)	12° 58' 21.0864" N 77° 36' 47.3436" E	(12.972869, 77.614401)

- Phone number with STD code **080 – 25597781 / 91**  
FAX number with STD code  
Office hours at the Institution **8.00 am – 8.00 pm**  
Academic hours at the Institution **8.00 am – 5.00 pm**  
Email **director@sjim.edu.in**  
Website **www.sjim.edu.in**  
Nearest Railway Station(dist in Km) **7 Km**  
Nearest Airport (dist in Km) **39 Km**

3. Type of Institution	<b>Private-Self Financed</b>
Category (1) of the Institution	<b>Minority</b> specify minority: <b>Christian</b>
Category (2) of the Institution	<b>Co-Ed</b>
4. Name of the organization running the Institution	<b>Bangalore Jesuit Educational Society</b>
Type of the organization	<b>Society established under Section 25 of Companies act 1956 / PPP / BOT</b>
Address of the organization	<b>25, Museum Road Bangalore – 560 025</b>
Registered with	<b>Societies in Mysore</b>
Registration date	<b>31/03/1973</b>
5. Name of the affiliating University / Board	<b>Nil</b>
6. Name of Principal / Director	<b>Dr. Rashmi Nakra</b>
Exact Designation	<b>Director</b>
Phone number with STD code	<b>080 - 25597791</b>
FAX number with STD code	
Email	<b>director@sjim.edu.in</b>
Highest Degree	<b>Ph.D</b>
Field of specialization	<b>Human Resource</b>

## 7. Governing Board Members

<b>Name &amp; Designation</b>	<b>Status</b>
<b>Rev. Dr. Stany D'Souza, S.J.</b> <i>Provincial, Karnataka Jesuit Province</i>	Chairman
<b>Rev Fr Brian Pereira S J.</b> <i>Rector, St. Joseph's Institutions</i>	Vice Chairman
<b>Rev. Fr. Manoj D'Souza, S.J.</b> <i>Executive Director, SJIM</i>	Secretary
<b>Rev Fr. Arun D'Souza S J.</b> <i>Secretary &amp; Treasurer</i> <i>Bangalore Jesuit Educational Society</i>	Member
<b>Dr. Rashmi Nakra</b> <i>Director, SJIM</i>	Member
<b>Rev. Fr. Daniel Fernandes, S.J.</b> <i>Principal</i> <i>St. Joseph's College of Commerce</i>	Member
<b>Prof. Edwin Castelino</b> <i>Dean, SJIM</i>	Member
<b>Mr. Robinson D'Souza</b> <i>Advocate &amp; Legal Consultant</i>	Member
<b>Prof. P.D. Jose</b> <i>Associate Professor</i> <i>IIM Bangalore</i>	Member
<b>Dr. Pallab Bandyopadhyay</b> <i>Director-Human Resources</i> <i>Citrix</i>	Member
<b>Mr. Ajit Aranha</b> <i>CFO/Director Business Operation</i> <i>EMC Data Storage Systems (India) Private Ltd</i>	Member
<b>Mr. Solomon Ravikumar</b> <i>Vice President – Human Resources</i> <i>Volvo India</i>	Member
<b>Mr. Biju Yohannan</b> <i>Human Resource</i> <i>GDC India</i>	Member
<b>Regional Officer, AICTE</b> <i>South Western Regional Office</i>	Member
<b>Nominee AICTE</b> <i>South Western Regional Office</i>	Member

Frequency of meetings &  
date of last meeting

**2 Meetings**

## 8. Academic Advisory Body

Frequency of meetings &

**2 Meetings**

date of last meeting

9. Organisational Chart

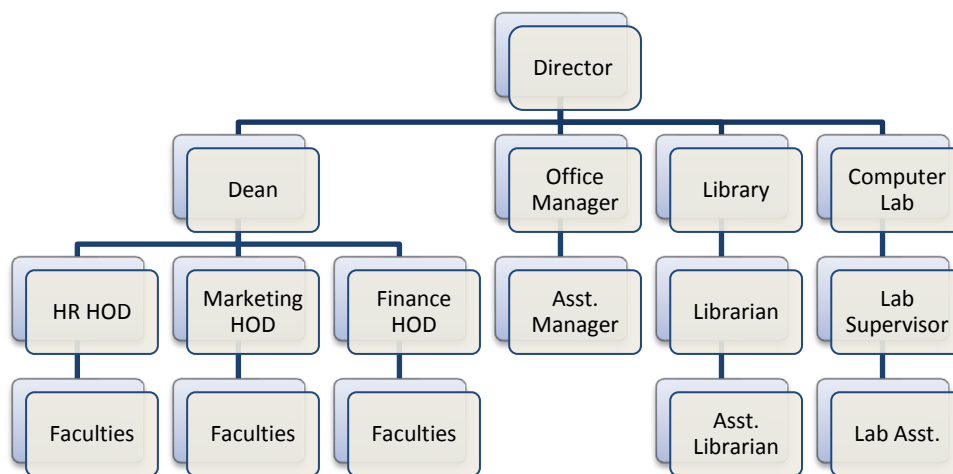

10. Student feedback mechanism on Institutional Governance/faculty Performance

**Yes**

11. Grievance redressal mechanism for faculty, staff and students

**Yes**

12. Name of the Department\*

Course **PGDM**

Level **PG**

1<sup>st</sup> Year of approval by the Council **1996**

Year	2015	2016	2017	2018
Year wise Sanctioned Intake	<b>120</b>	<b>120</b>	<b>120</b>	<b>180</b>
Year wise Actual Admissions	<b>120</b>	<b>120</b>	<b>120</b>	<b>180</b>
Cut off marks – General quota	<b>50%</b>	<b>50%</b>	<b>50%</b>	<b>50%</b>

Accreditation Status of the course **AICTE Approved**

Doctoral Courses **No**

Foreign Collaborations, if any **Yes**

## 13. Name of Teaching Staff :

<b>Rev. Fr. Manoj D'Souza, S.J.</b> <i>General Management</i> <i>Executive Director</i>	<b>Dr. Rashmi Nakra</b> <i>MBA, CAIIB, Ph.D</i> <i>Director</i>
<b>Mr. Edwin Castelino</b> <i>M.Sc., PGDM (IIM-Ahmedabad)</i> <i>Finance</i>	<b>Mr. Suresh Herur</b> <i>BE, PGDIE (NITIE), FICWA</i> <i>Finance</i>
<b>Mr. V J Lawrence</b> <i>BE, MS, PGDOM, M.I.E</i> <i>Operations &amp; HR</i>	<b>Mr. V. Venkateshraj</b> <i>B.Sc., BE (IISC), MBA</i> <i>Finance</i>
<b>Mr. Abraham Karimpanal</b> <i>B.E. (BITS Pilani), MBA</i> <i>Marketing</i>	<b>Mr. V.K. Anand</b> <i>BE, MBA</i> <i>MIS</i>
<b>Ms. Binny Cherian</b> <i>M.A.(Eco), PGDBA</i> <i>Economics</i>	<b>Dr. Avil Terrance Saldanha</b> <i>BE, PGDM, DIM</i> <i>Marketing</i>
<b>Rev. Dr. Cyprian Tellis, SJ</b> <i>Ph.D. Boston College, USA</i> <i>Human Resources</i>	<b>Dr. Maria Immanuvel</b> <i>M.Com, MBA, PGDCA, PGDSRM, Ph.D</i> <i>Finance</i>
<b>Dr. Anup Krishnamurthy</b> <i>Ph.D. (IIM Bangalore)</i> <i>Marketing</i>	<b>Dr. Caren Rodrigues</b> <i>Ph.D. (IIM Bangalore)</i> <i>Human Resources</i>
<b>Dr. R Narasimhan</b> <i>Ph.D. (IIT Madras)</i> <i>Strategic Management</i>	<b>Dr. Bindu Singh</b> <i>Ph.D. (IIT Roorkee)</i> <i>Human Resources</i>

14. Admission quota<sup>#</sup>

Entrance test / admission criteria	<b>MAT, CET</b>
Cut off / last candidate admitted	<b>50%</b>
Fees in rupees	<b>Rs. 3,75,000 per year</b>
Number of students Fee	
Concession offered	<b>64</b>
Admission Calendar	<b>March every year</b>

15. Infrastructural information<sup>^</sup>

<b>Room No.</b>	<b>Room Type</b>	<b>Carpet Area (In Sqm)</b>
001	Dean Room	93.03
002 & 003	General Office	199.07
004	Maintenance	13.2

005	Exam Controller Office	10.69
006	Exam Controller Office	21.28
007	Staff Meeting Room	78.07
008	Staff Toilet Disabled	24.16
009	Gent's General Toilet	28.62
010	Gent's General Toilet	22.68
011	Ladies Staff Toilet	16.54
012	House Keeping	6.13
013	Evening Program Office	21.28
014	Placement Services 01	21.28
015	Facility Office	16.08
016	First Aid & Sick Room	22.03
017	Pantry	22.12
018	Store Room	16.08
019	Board Room	98.79
020	Director Room	92.84
021	Seminar Hall	498.42
022	Gent's Toilet	25.37
023	Ladies Toilet	16.82
	Lounge	80.58
	Reception Entrance	161.89
	Entrance Foyer Below	139.13
101	Class Room	98.7
102	Class Room	98.79
103	Staff Room	87.92
104	Class Room	69.98
105	Class Room	78.16
106	Staff Toilet	21.65
107	Student Toilet Ladies	52.32
108	Ladies Common	78.44
108 A	Ladies Staff Toilet	24.16
109 & 110	Faculty Room	39
111 & 112	Faculty Room	39
113	Class Room Small-01	69.98
114	Class Room Small-02	78.16
115	Faculty Room	27.04
116	Auditorium	494.8
117	Furniture Store	18.12
118	Gent's Toilet	28.62

119	Ladies Toilet	18.49
201	Counseling Room	78.34
202	Meditation / Prayer	76.86
203	Class Room-07	78.34
204	Tution-01	48.7
205	Tution-02	48.61
206	Class Room	87.83
207	Class Room Small-04	69.8
208	Project Development-02	78.1
209	Ladies Toilet	21.19
210	Student Toilet Men	53.25
211	Student Toilet Men	25.84
212	Staff Toilet	22.67
213	Boy's Common Room	70.26
214 & 215	Faculty Room	39
216 & 217	Faculty Room	39
218	Class Room-05	98.51
219	Class Room-06	98.7
220	Library	496.93
221	Ladies Toilet	21.19
222	Gents Toilet	25.84
301	Class Room	76.77
302	Incubation Room	78.34
303	Class Room	98.7
304	Class Room	98.61
305	Class Room	98.61
306	Class Room	78.1
307	Class Room	78.1
308	Ladies Toilet	22.12
309	Student Toilet Men	29.52
310	Student Toilet Men	23.68
311	Staff Toilet	24.16
312	Class Room	78.1
313	Hod / Faculty	98.51
314	Class Room	98.61
315	Class Room	98.7
316	Server Room	18.77
317 & 318	Compunte Lab	276.12
319	Seminar Hall	138.2

320	Guest Room-01	23.79
321	Guest Room-02	42.19



**16. Boys Hostel**



**17. Academic Sessions**

Examination system

**Trimester**

Period of declaration of results

**20 days after each Term**

**18. Counseling / Mentoring**



Career Counseling **Available**

Medical facilities **Available**

19. Students Activity Body

Cultural activities **Yes**

Sports activities **Yes**

Magazine / Newsletter **Yes**

Technical activities/ Tech Fest **Yes**

Industrial Visits / Tours **Yes**

Alumni activities **Yes**

20. Name of the Information Officer for RTI **Chandrakant P**

Designation **PRO**

Phone number **+91 7204308998**

Email **pro@sjim.edu.in**